West Towers.

Choir Stalls.

Shrine of St. Edward.

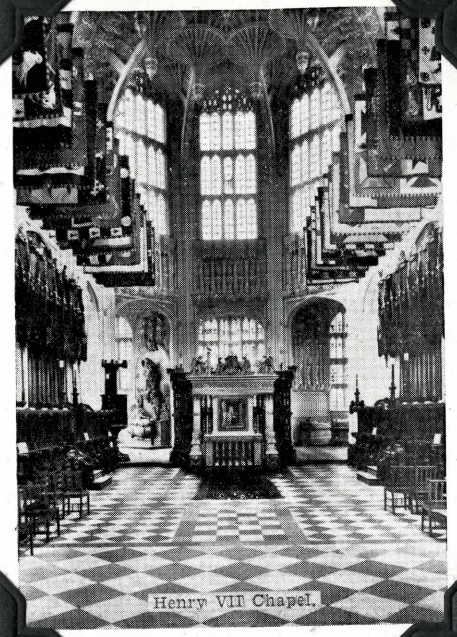
Henry VII Chapel.

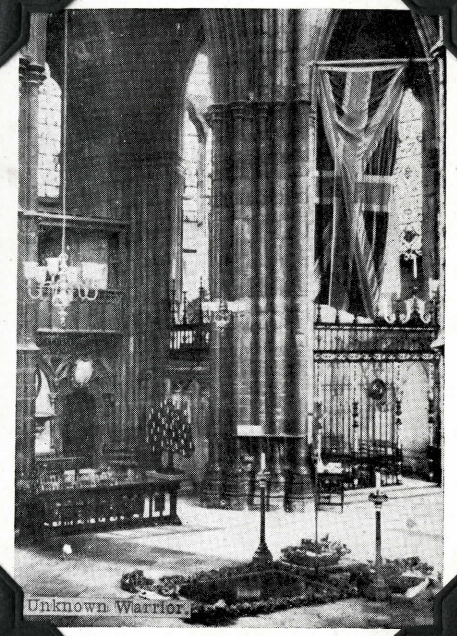
Unknown Warrior.

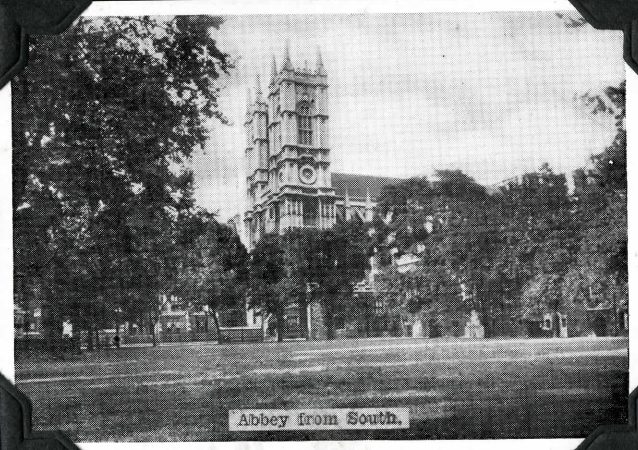
Abbey from South.

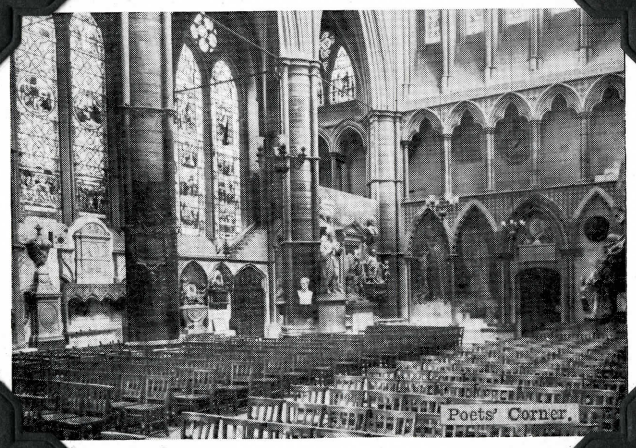
Poets' Corner.

Museum.

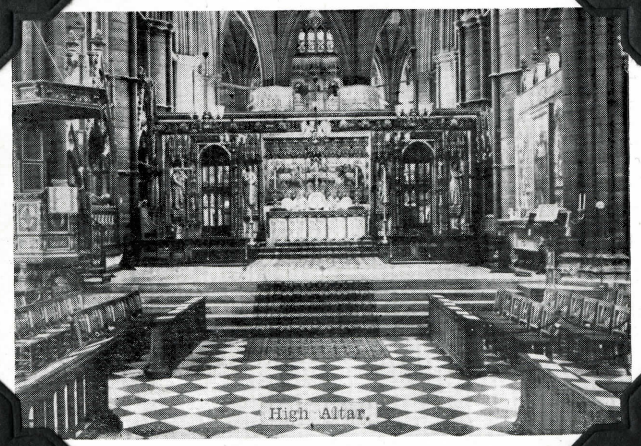
High Altar.

BENEATH THIS STONE RESTS THE BODY
OF A BRITISH WARRIOR
UNKNOWN BY NAME OR RANK
BROUGHT FROM FRANCE TO LIE AMONG
THE MOST ILLUSTRIOUS OF THE LAND
AND BURIED HERE ON ARMISTICE DAY
11 NOV: 1920. IN THE PRESENCE OF
HIS MAJESTY KING GEORGE V
HIS MINISTERS OF STATE
THE CHIEFS OF HIS FORCES
AND A VAST CONCOURSE OF THE NATION
THUS ARE COMMEMORATED THE MANY
MULTITUDES WHO DURING THE GREAT
WAR OF 1914-1918 GAVE THE MOST THAT
MAN CAN GIVE LIFE ITSELF
FOR GOD
FOR KING AND COUNTRY
FOR LOVED ONES HOME AND EMPIRE
FOR THE SACRED CAUSE OF JUSTICE AND
THE FREEDOM OF THE WORLD
THEY BURIED HIM AMONG THE KINGS BECAUSE HE
HAD DONE GOOD TOWARD GOD AND TOWARD
HIS HOUSE
IN CHRIST SHALL ALL BE MADE ALIVE

GREATER LOVE HATH NO MAN THAN THIS
THE LORD KNOWETH THEM THAT ARE HIS
DYING AND BEHOLD WE LIVE
UNKNOWN AND YET WELL KNOWN

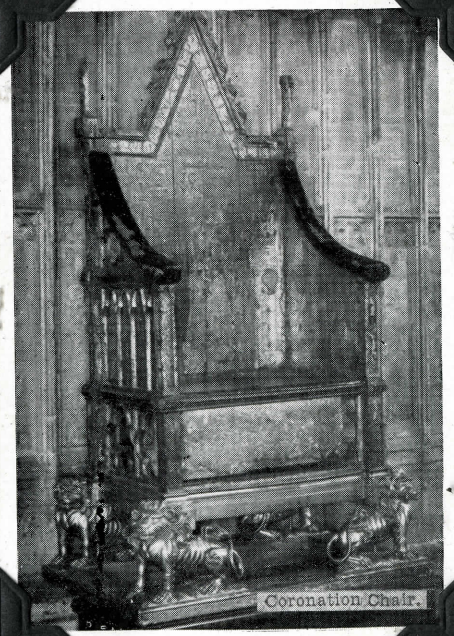
Coronation Chair.

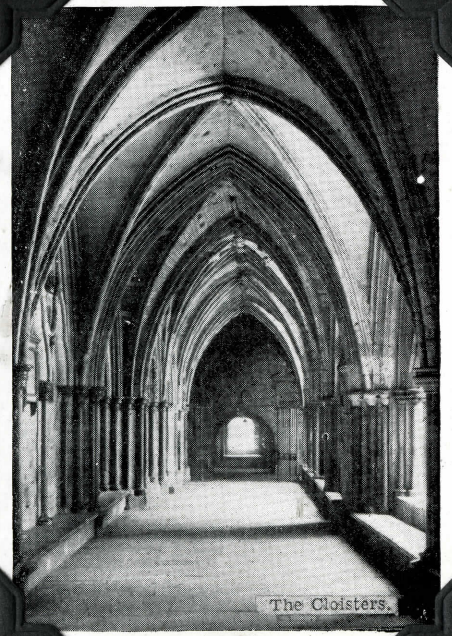
The Cloisters.